

CASE 1



Female 34 y.o
class II div 2 with deep bite



Lateral views

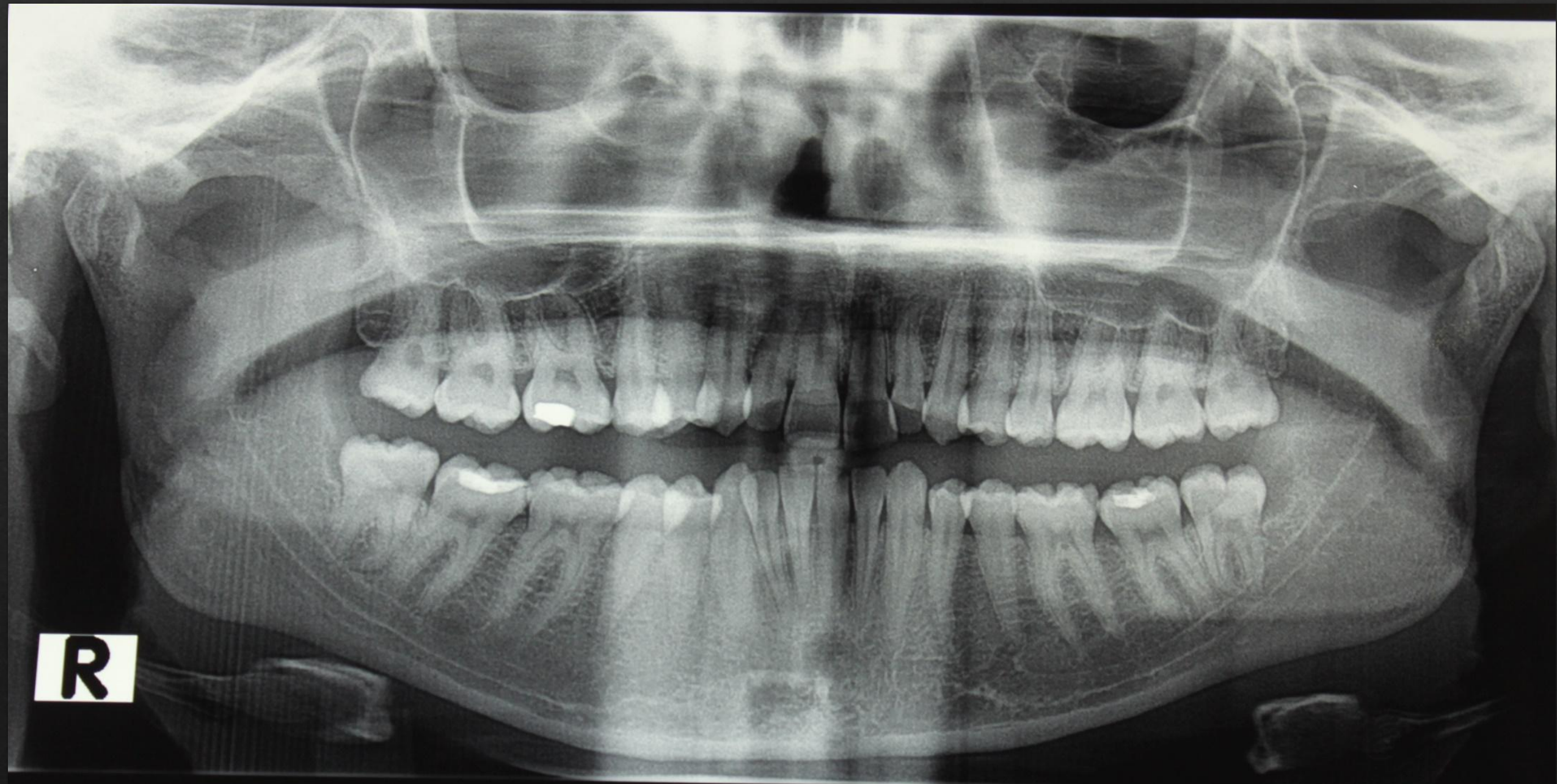



End result in 11 months
22 aligners upper +3 refinement





Smile crop view



CASE 2



Crowding/deepbite Class II
div 2 with deep bite and
arch deficiency

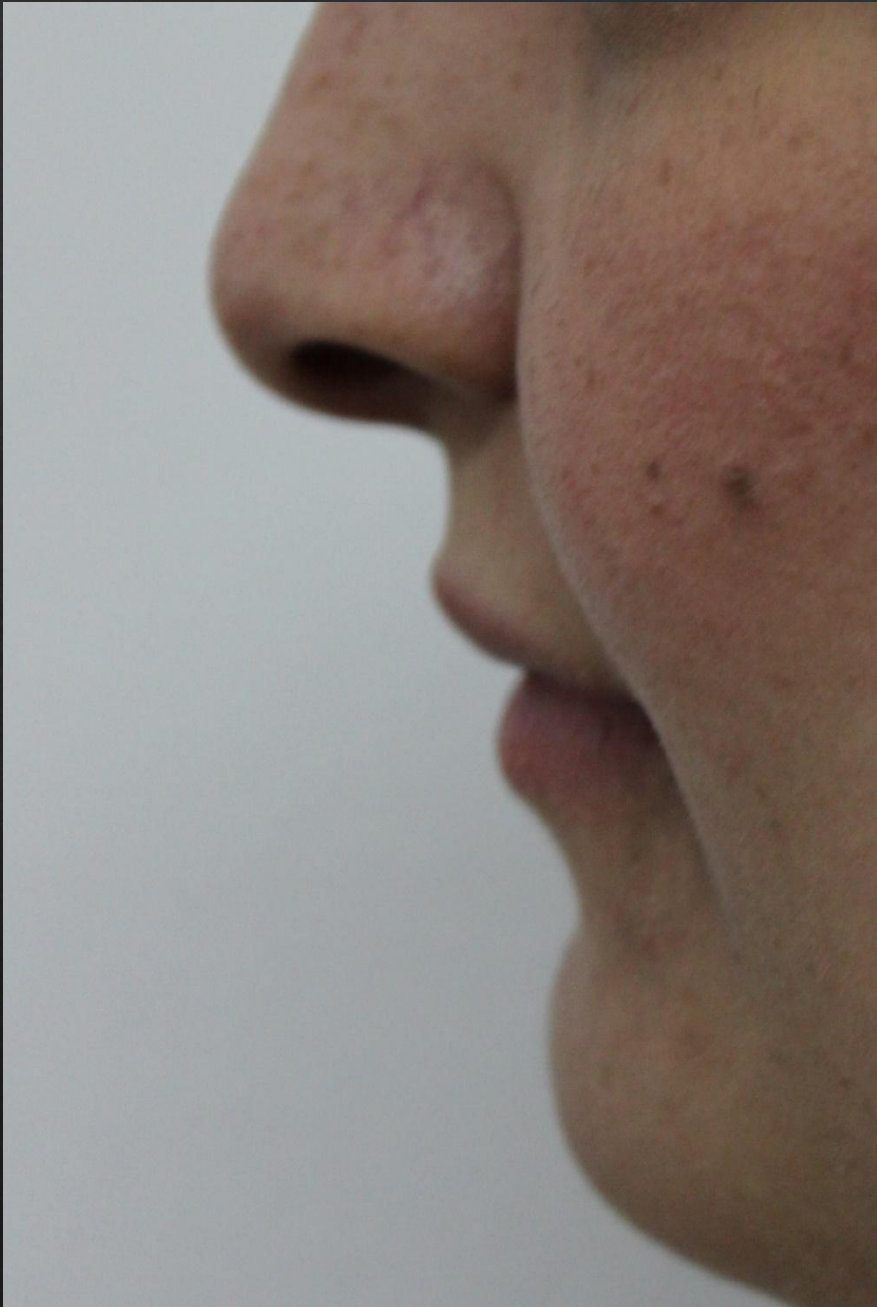

Soft tissue form



Start of treatment

Treatment objectives

- Expanding upper and uprighting lower buccal segments
- Decrowding
- Decrease overbite
- Adjusting the overjet and torquing of the upper anteriors end of treatment.





After 9 months in treatment



Before refinements





After 18 months – 36
upper aligners and 10
in refinement- 28
lower aligners and 6
for refinement



CASE 3

Class I case with crowding upper and lower and midline shift



Retroclined
upper
centrals



2mm
expansio
n then
IPR
0.2mm

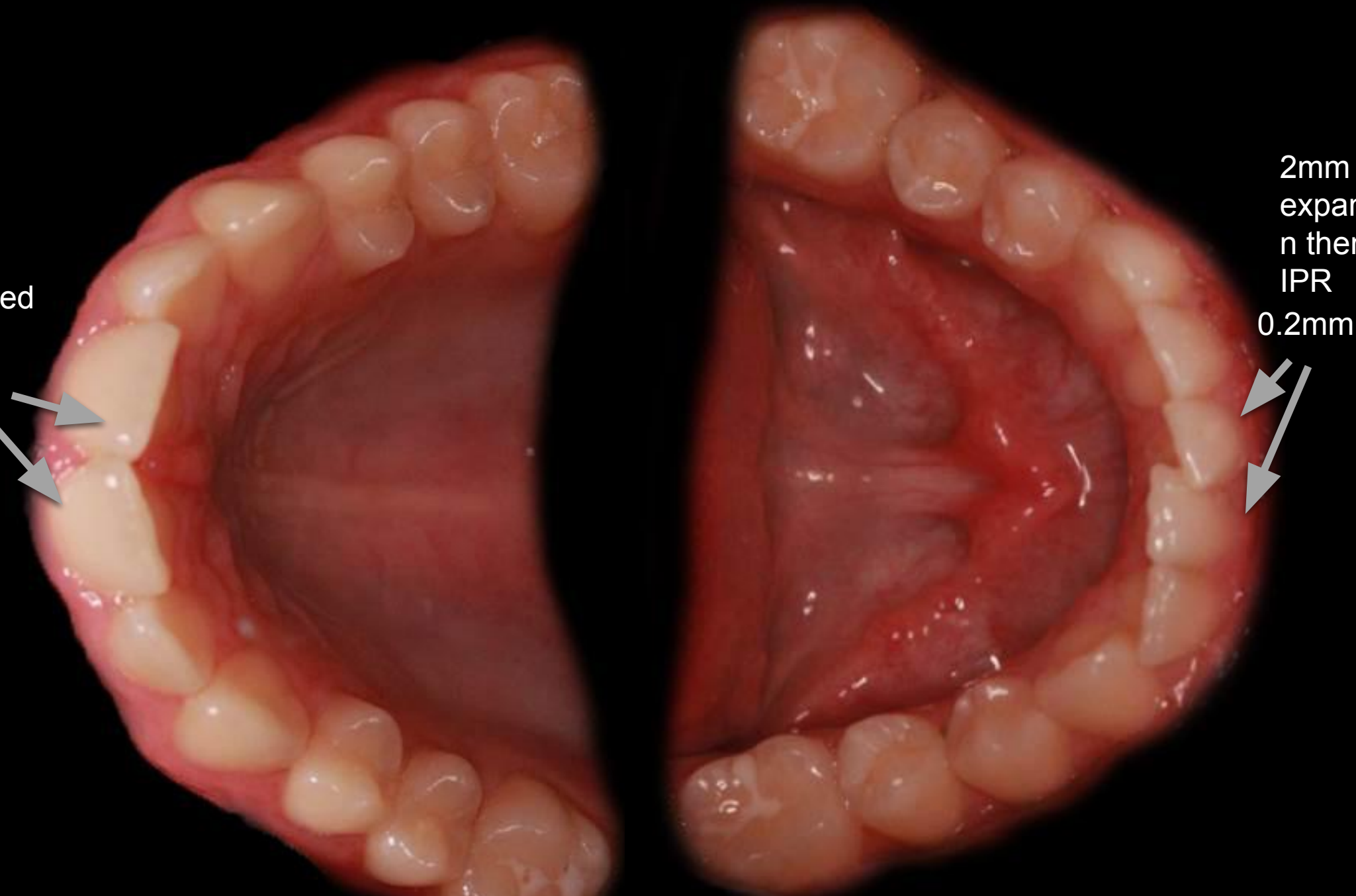



Radiograph



simple alignment
5 months treatment

Gypsum Model comparison before and after



CASE 4

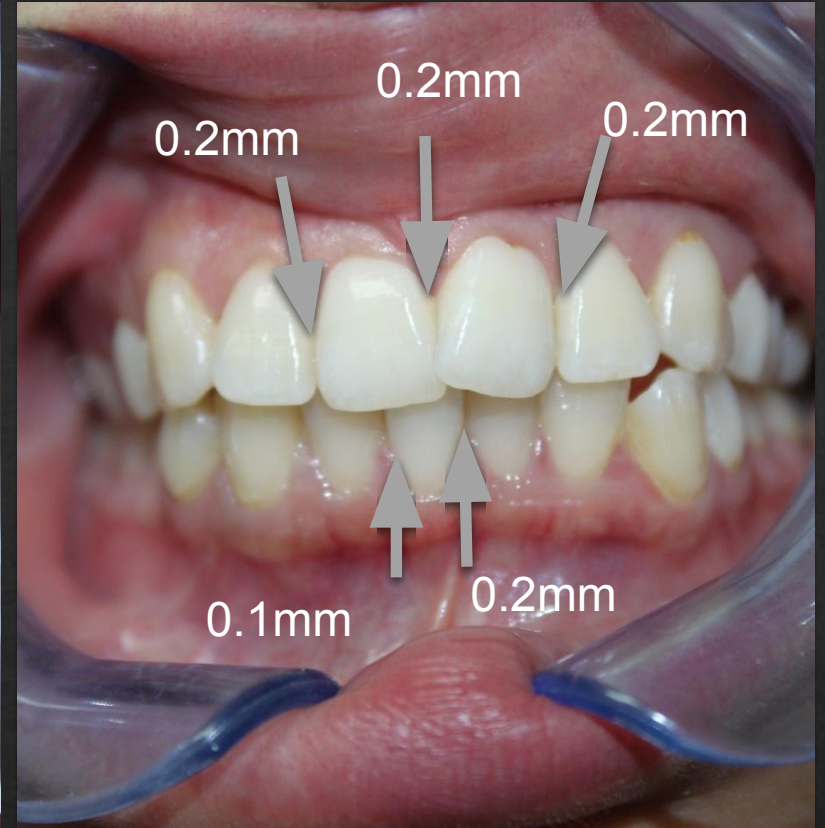
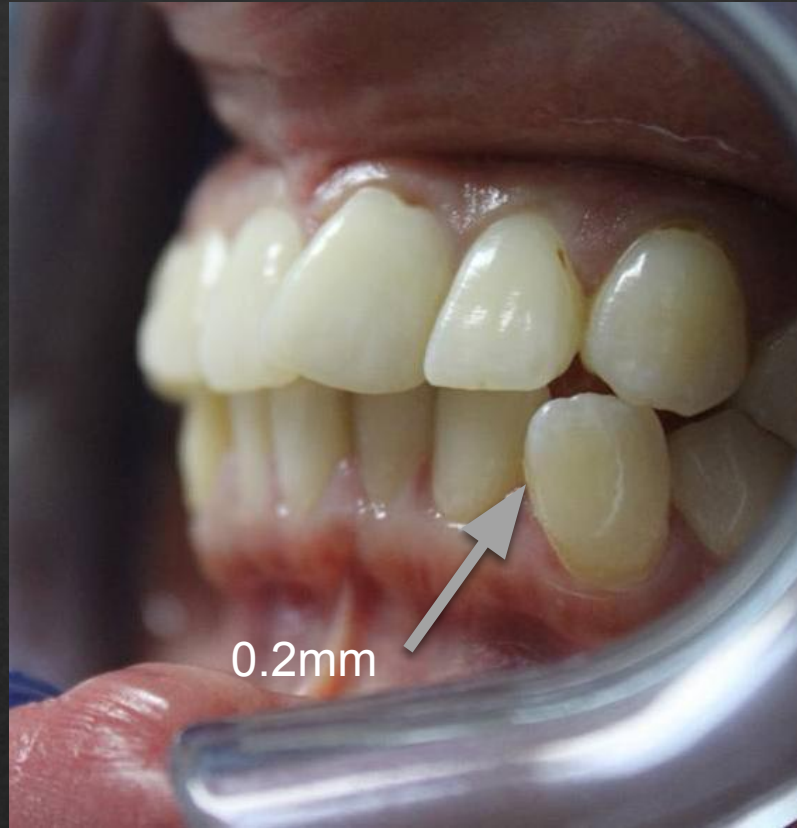

26 y.o Female Class I case with crowding average 4mm
patient conscious about the crowding and malpositioned teeth/ midline shift





Stable overjet and overbite / class I
canine and molar relationship



After 6 months - 14 aligners per arch



After treatment finalization and refinement in
8 months



Transformation



CASE 5



14 Y.O. Female with overjet
of 5-6mm, Class II and
moderate crowding



Occlusal and labial views



Lateral view showing
Overjet / Class II



After 6 months in treatment

- Alignment
- Class II elastics on aligners
- Overjet decreased 30%- 40%





Lateral views after 6 months



After 8 months





After 12 months lateral views



Final results after transformation

- Extraoral
- Smile view
- Lateral Profile view
- Overjet view

CASE 6

Charlie 29 y.o. Male / deepbite and slight crowding





After 4 months treatment – 10 aligners upper and lower

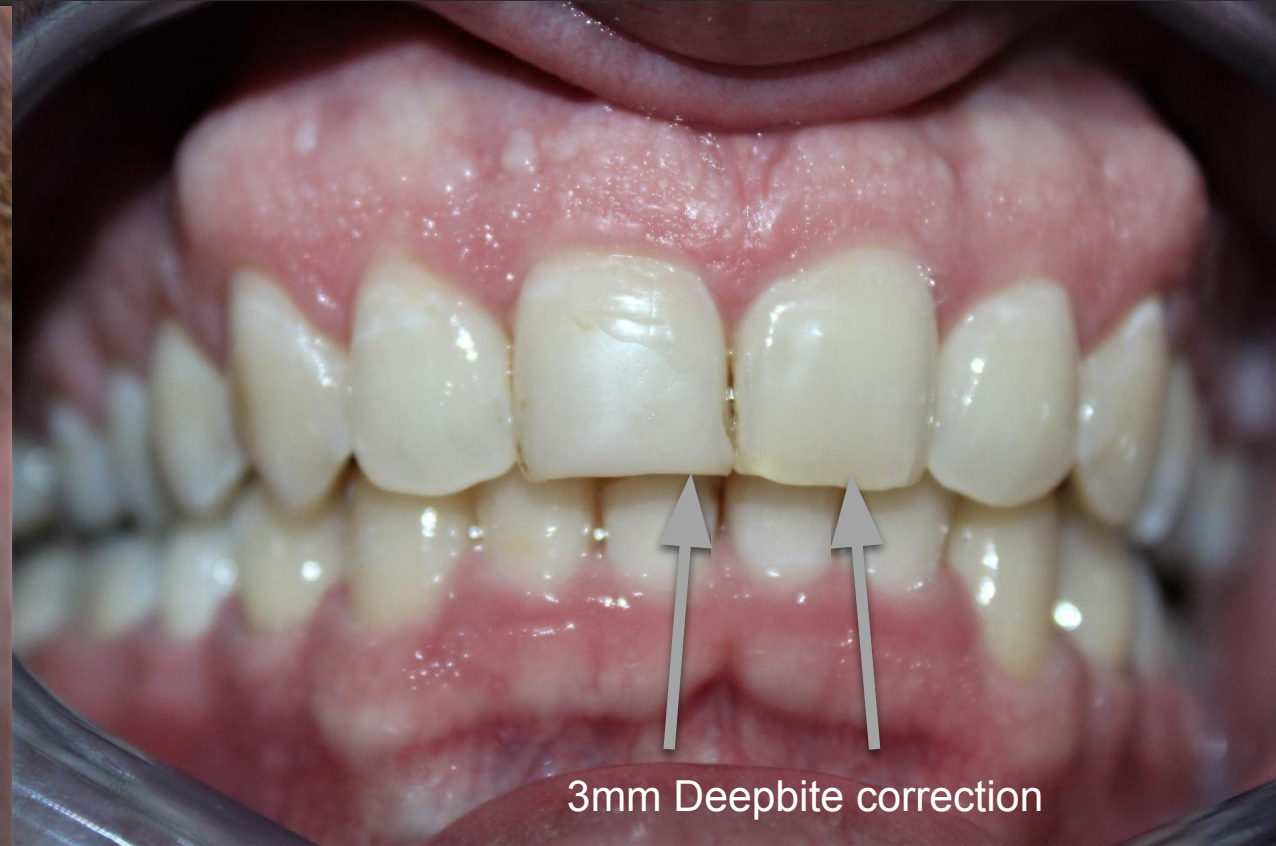
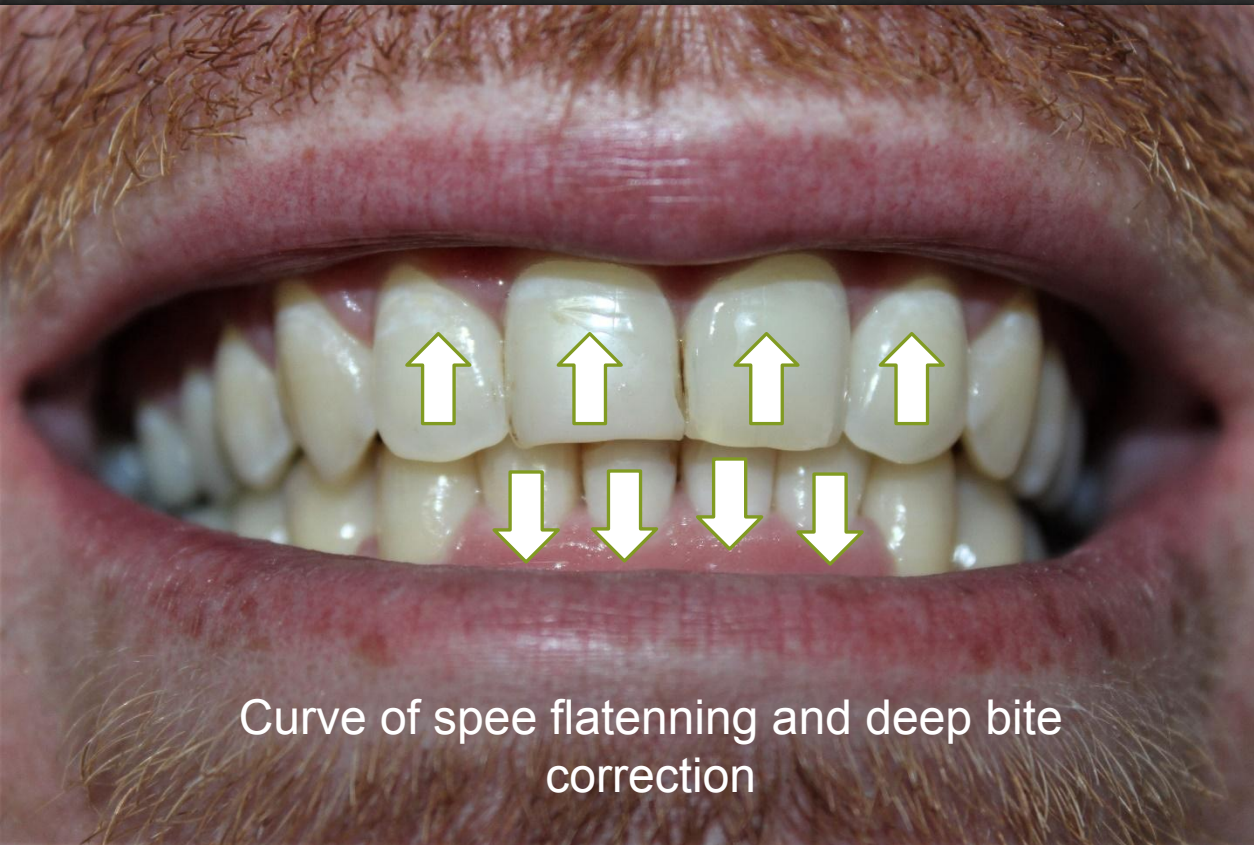



CASE 7



Initial situation



Occlusal view - initial

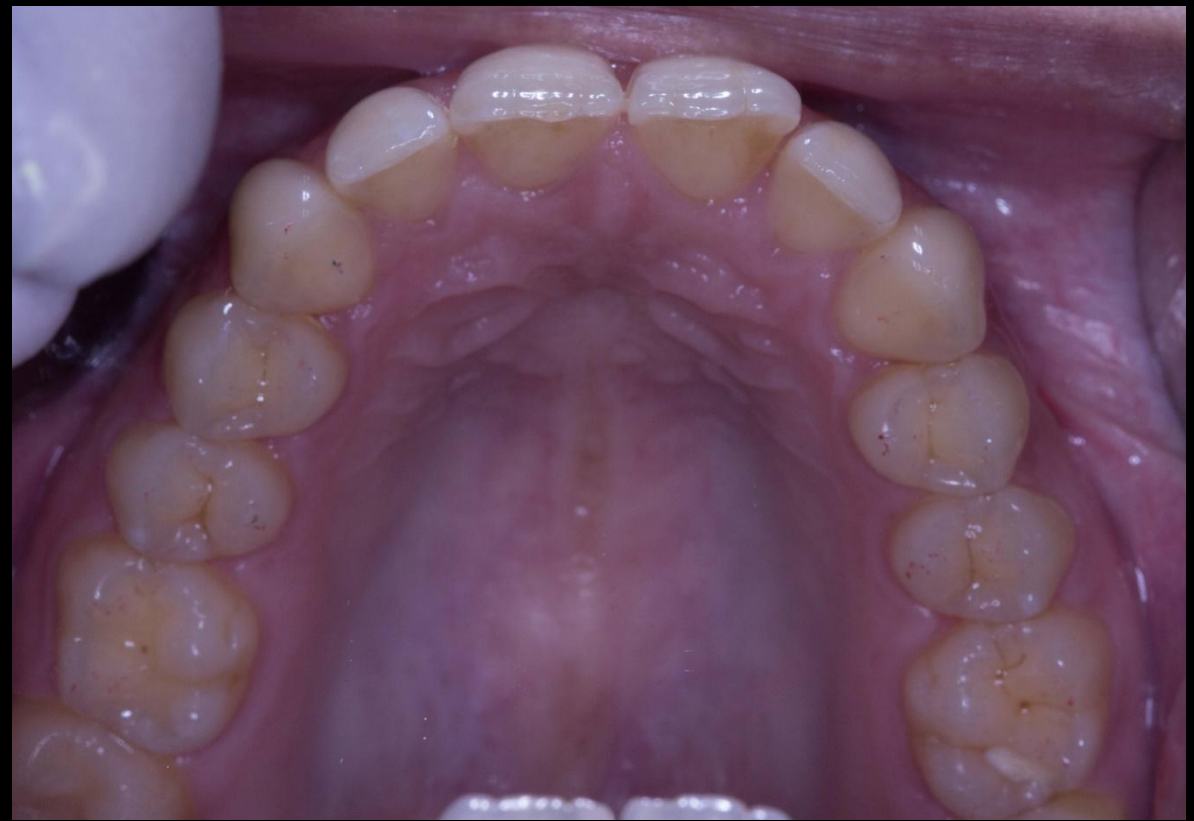

Occlusal view after 6 months



**Attachments applied on
lower premolars / results
after 6 months**



**After 9 months treatment
results**





Occlusal view after 9 months



The transformation



CASE 8



28.yo. Female with protruded upper anteriors and crowding in upper and lower arches



Challenges

- Deepbite 6mm
- Steep curve of Spee in lower
- Spacing in upper arch
- Crowding in lower arch over 5mm discrepancy

Occlusal view at start

- Arch deficiency average 5 mm
- Lower centrals must be bodily moved labially with slight proclination.





After 6 months

After 6 months

- Alignment almost achieved but still occlusion not settled.
- Further correction of the lower anteriors and improving the overjet / overbite relation is mandatory in the next couple of months.

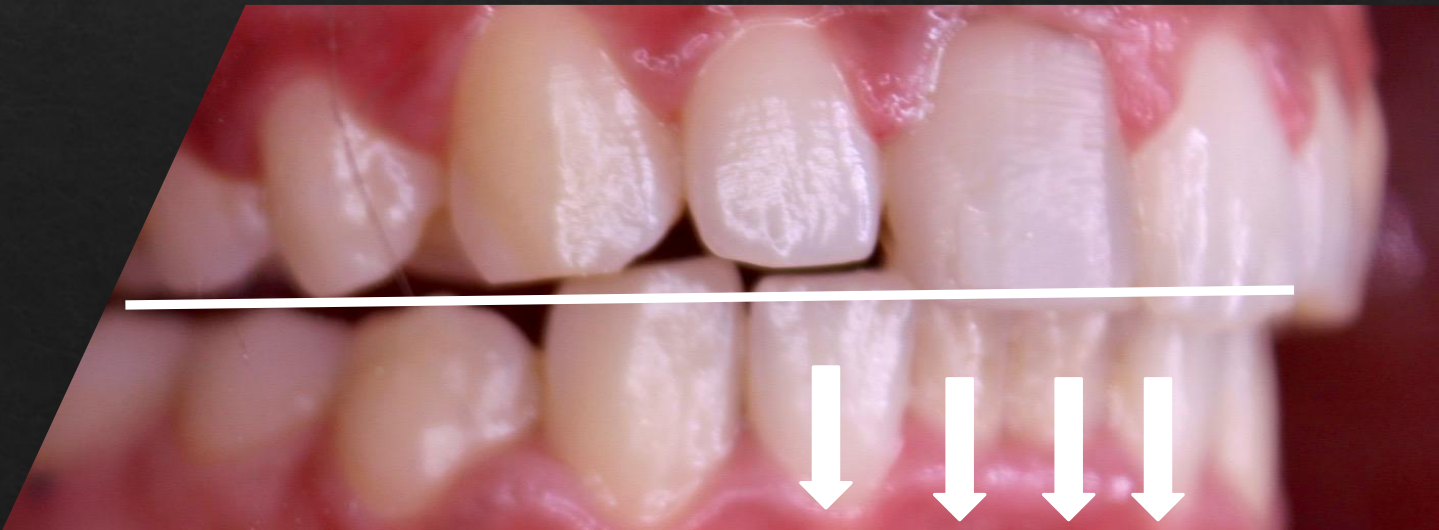



After 10 months before
refinement

Profile change

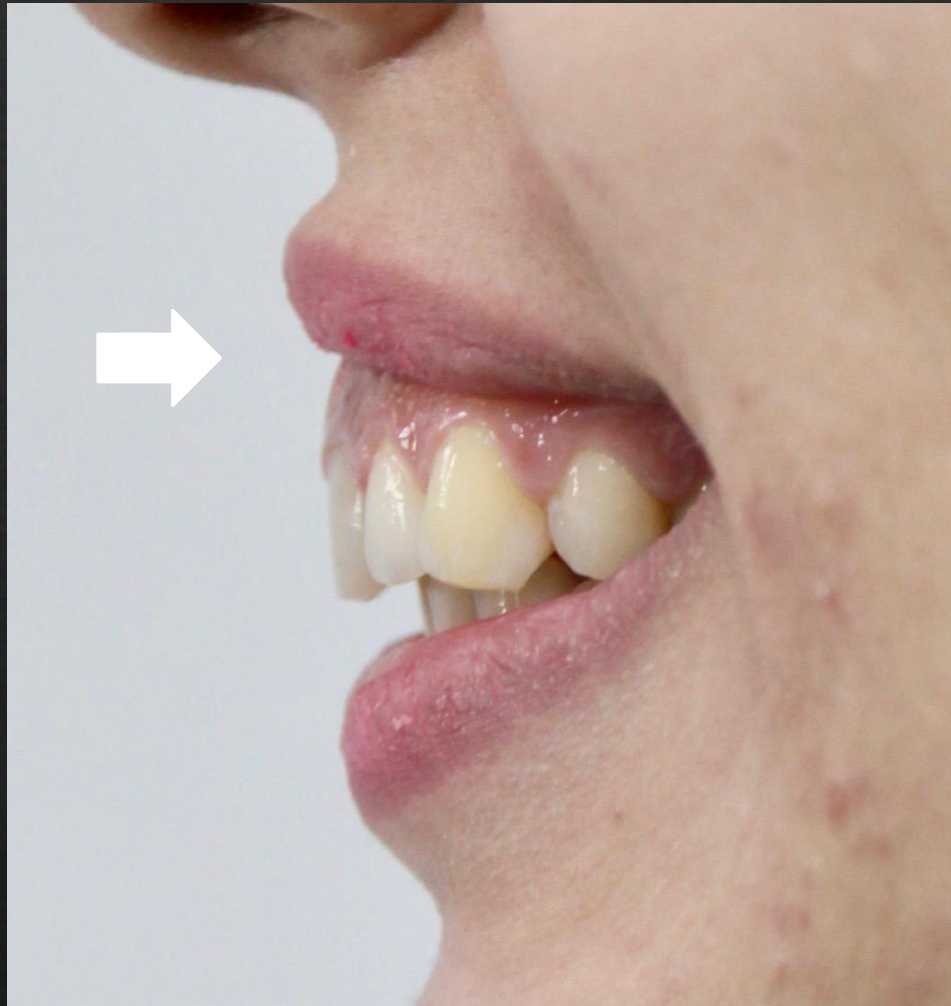

Lip posture change





Facial view after 11 months

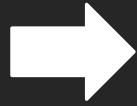

Transformation



Lower anteriors
close up view





Lower anteriors close up view – the
change

CASE 9



24 y.o Female patient with crowding in upper
and lower



Facial views





Lateral views

Findings

- 6mm discrepancy in upper and 5mm in lower
- Class II canine and molar relationship
- Deepbite 5-6mm
- Midlineshift



Facial view after 8 months





After 8 months K Clear treatment

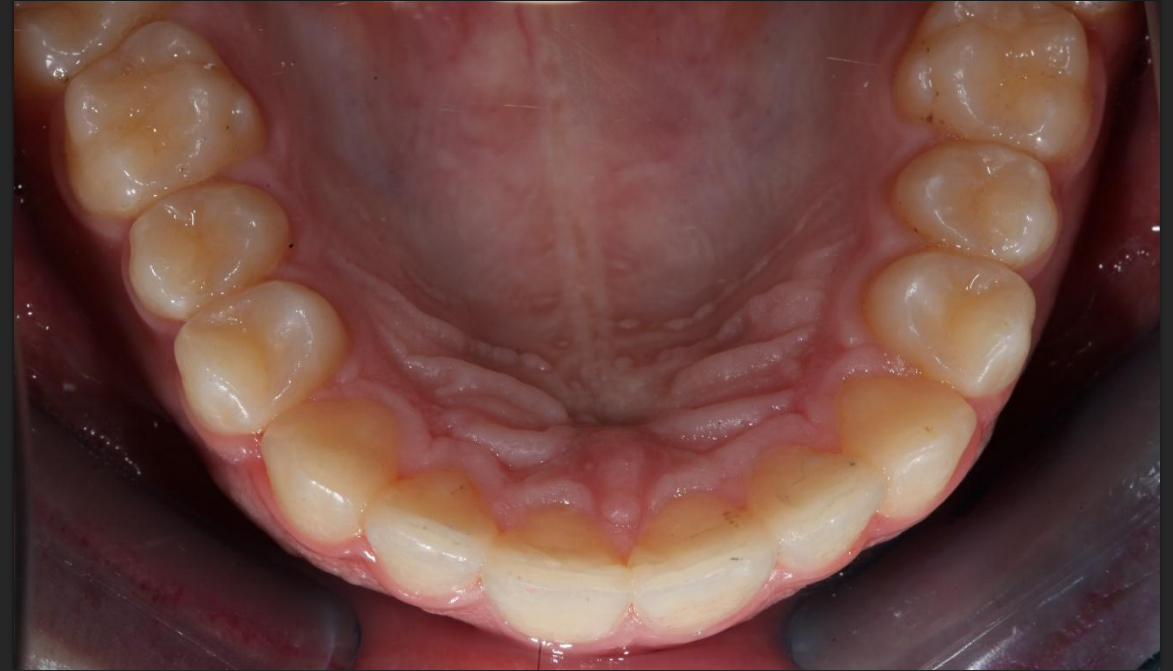
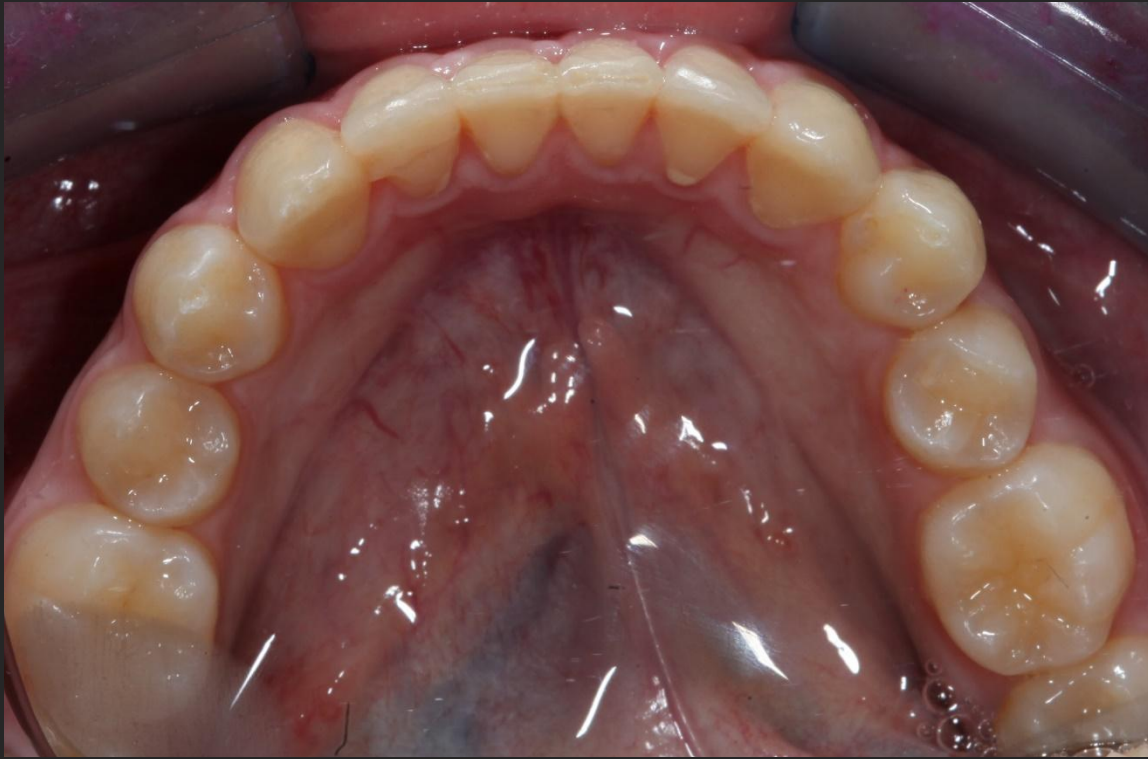

Occlusal views after 8 months



Transformation facial view

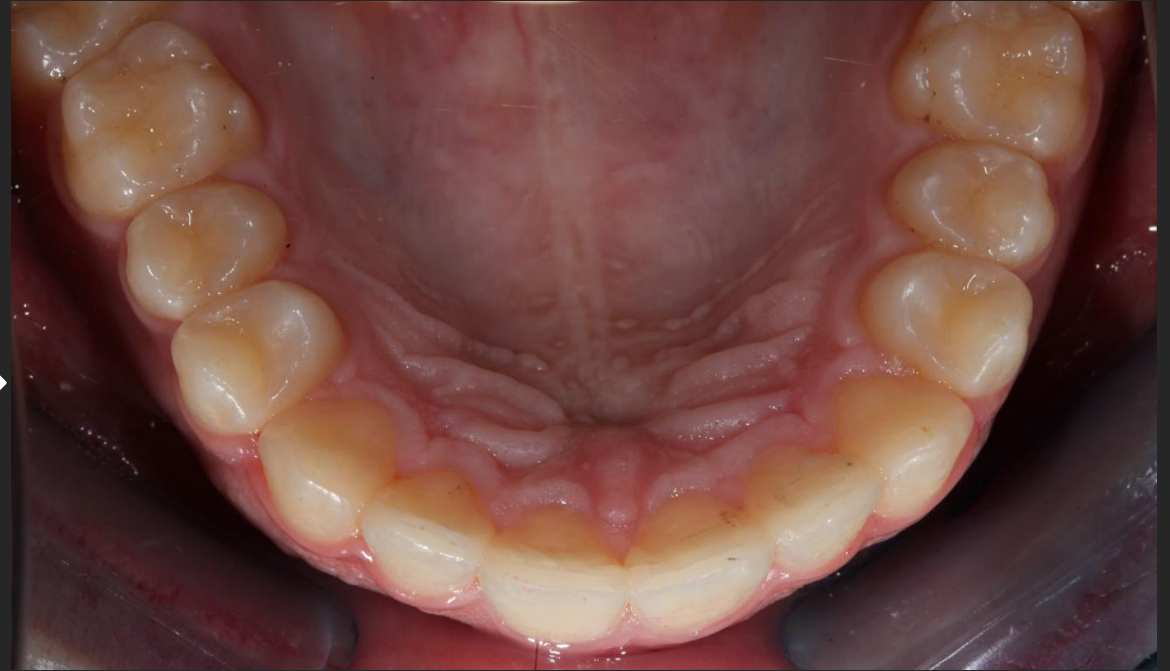

Transformation in upper arch

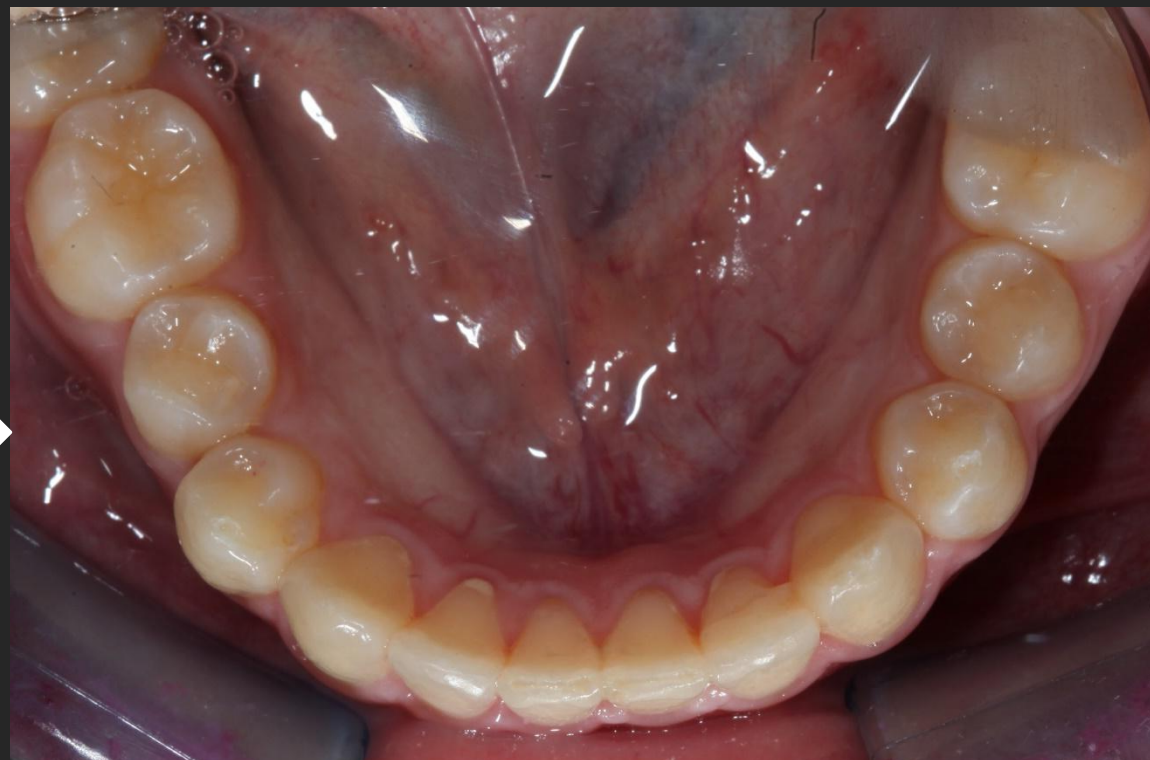

Transformation in lower arch



Transformation lateral view

Video after treatment



K Line Europe



K Line Europe