

# Case Submission



English

- + New Case**
- Dashboard
- Case List
- Direct manufacturing

Cases

All cases	0
Draft	0
In Planning	0
Waiting for Approval	0
Rejected	0
In Production	0
Shipped	0

No cases submitted yet

- Any -
- Draft
- In Planning
- Waiting for Approval
- Plan Rejected
- In Production
- Shipped

No cases submitted yet

Click "New Case"

5

# Case Submission



- + New Case
- Dashboard
- Case List
- + Direct manufacturing

### Create new case

Product Type \*   Patient Details \*   Treatment Request \*   File Upload & Confirmation \*

Clear Aligners   Retainer

Next →

Select "Clear Aligners" and click next

# Case Submission



English

- New Case
- Dashboard
- Case List
- Direct manufacturing

Product Type \*

Patient Details \*

Treatment Request \*

File Upload & Confirmation \*

First Name

Last Name

Gender \*

Male  Female  Prefer not to say

Birth Date (Optional)

Email (Optional)

Address (Optional)

City (Optional)

State/Province (Optional)

Enter patient information

# Case Submission



? T English

Email (Optional)

Address (Optional)

City (Optional)

State/Province (Optional)

Country (Optional)

Postal code (Optional)

Click next

[← Previous](#) [Next →](#)

# Case Submission



## Create new case

Product Type \*

Patient Details \*

Treatment Request \*

File Upload & Confirmation \*

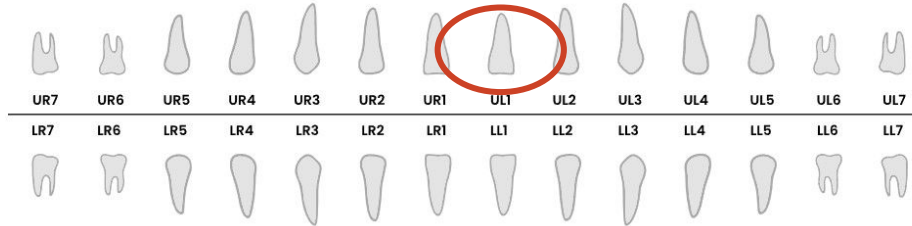

### Chief Complaints

### Treatment Request \*

Treat \*

- Both arches  Upper Jaw  Lower Jaw

Select a tooth by clicking on it (optional)

# Case Submission

FIRSTCLASS ALIGNERS  
Mild to Moderate Treatment Specialist

## Create new case

Product Type\* Patient Details\* Treatment Request\* File Upload & Confirmation\*

**Edit Tooth / UL1** [X]

Tooth Number  
27

Tooth State  
- None -  
- None -  
Missing  
Planned for extraction  
Inlay / Onlay / Filling  
Crown  
Bridge  
Implant

UL4 UL5 UL6 UL7  
LL4 LL5 LL6 LL7

Select State and click x to save

# Case Submission

## Create new case

Product Type \*

Patient Details \*

Treatment Request \*

File Upload & Confirmation \*

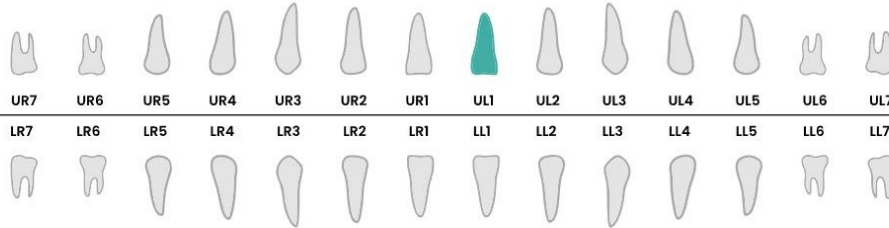

### Chief Complaints

### Treatment Request \*

Treat \*

- Both arches  Upper Jaw  Lower Jaw

It is marked green when saved

# Case Submission



## Treatment Request \*

Treat \*

Both arches  Upper Jaw  Lower Jaw

Treatment Type

N/A  3-3 Social Smile  5-5 Pre molar to pre molar  7-7 Full Treatment

Overjet \*

Maintain  Improve

Overbite \*

Maintain  Improve

Midline \*

Maintain  Improve

IPR \*

Yes  No  As recommended

Attachments \*

Yes  No  As recommended

Retainers

N/A  Yes  No

Software for treatment plan

N/A  Onyx  Motionviewer

Comment

Select all requests for Treatment Plan and click next



# Case Submission



FIRSTCLASS ALIGNERS

Mild to Moderate Treatment Tune-up Specialist



English

## Create new case

Product Type \*

Patient Details \*

Treatment Request \*

File Upload & Confirmation \*

### Files \*

Impression Type \*

Intraoral Scan  Desktop Scan

Upper scan(.stl)

Datei auswählen

Lower scan(.stl)

Datei auswählen

Bite scan(.stl)

Datei auswählen

The upload of a bite scan is recommended for more accuracy

### Clinical Photos (Please click on the images below to upload photos)

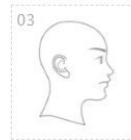
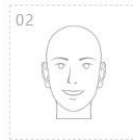
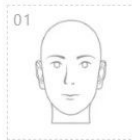

Upload scans (STL only) and clinical photos in the according field (min. 5 intraoral pictures)

# Case Submission



## Radiographs

Add a new file

Dateien auswählen

## Other documents / Photos

Add a new file

Dateien auswählen

I hereby confirm that I have filled out the form completely and truthfully.\*

[I hereby confirm that I have read and accepted the Privacy policy. Furthermore, I agree to the processing of related data.\\*](#)

← Previous

Save

Tick both boxes and click save

# Case Submission



Dashboard > Case List

Case 106 has been created. Please check the information for completeness and correctness and release the case for planning by clicking on 'Submit case'. ✕  
Case [Test Patient](#) has been created.

Submit case Edit Drafted Case Delete Case



Patient number : 8c18334b-eef7-4e29-9895-23a928848344  
Case ID : 106  
Original Case : N/A  
Patient Name : Test Patient  
Year of birth :  
Doctor Name : Test User  
Current status : New  
Treatment Type : 7-7 Full Treatment  
Created At : 12-07-2023 11:09  
Updated At : 12-07-2023 11:10  
Accepted At : Not accepted

Case is saved as draft now

# Case Submission



English

## Case/Clinical data

### Treatment Request

Treat: Both arches  
Treatment Type: 7-7 Full Treatment  
Overjet: Improve  
Overbite: Improve  
Midline: Improve  
IPR: As recommended  
Attachments: As recommended  
Impression type: Intraoral Scan

### Bite scan

### Upper scan

#### Upper scan(.stl)

EW151 Step 19 of 19  
Lower.stl



Wed, 07/12/2023 - 13:10

### Tooth Information

Tooth Number: 27

Tooth State: Bridge

### Lower scan

#### Lower scan(.stl)

EW151 Step 19 of 19  
Upper.stl



Wed, 07/12/2023 - 13:10

### Chief Complaints

### Comment

### Clinical photos

When scrolling down you can review uploads and requests



Dashboard > Case List

Case 106 has been created. Please check the information for completeness and correctness and release the case for planning by clicking on 'Submit case'. ✕

Case [Test Patient](#) has been created.

Submit case

Edit Drafted Case

Delete Case



Patient number : 8c18334b-eef7-4e29-9895-23a928848344  
Case ID : 106  
Original Case : N/A  
Patient Name : Test Patient  
Year of birth :  
Doctor Name : Test User  
Current status : New  
Treatment Type : 7-7 Full Treatment  
Created At : 12-07-2023 11:09  
Updated At : 12-07-2023 11:10  
Accepted At : Not accepted

Click Submit case in order to receive treatment plan

# Case Submission

FIRSTCLASS ALIGNERS  
Mild to Moderate Treatment Specialist

Dashboard > Case List

Case [Test Patient](#) has been updated.

Submit case Edit Drafted Case Delete Case

**Submit case**

You are about to submit the case. Would you like to continue?

Cancel the request Yes, I confirm

Treatment Type :	7-7 Full Treatment
Created At :	12-07-2023 11:09
Updated At :	12-07-2023 11:16
Accepted At :	Not accepted

Treatment Plans

No treatment plans yet

Confirm submission

# Case Submission



? T English

Dashboard > Case List

The case has been submitted. ✕

[Edit Drafted Case](#) [Delete Case](#)



Patient number : 8c18334b-eef7-4e29-9895-23a928848344  
Case ID : 106  
Original Case : N/A  
Patient Name : Test Patient  
Year of birth :  
Doctor Name : Test User  
Current status : In Planning  
Treatment Type : 7-7 Full Treatment  
Created At : 12-07-2023 11:09  
Updated At : 12-07-2023 11:17  
Accepted At : Not accepted

Treatment Plans

No treatment plans yet

# Case List

- + New Case
- Dashboard**
- Case List
- + Direct manufacturing

Cases

All cases	1
Draft	0
In Planning	1
Waiting for Approval	0
Rejected	0
In Production	0
Shipped	0

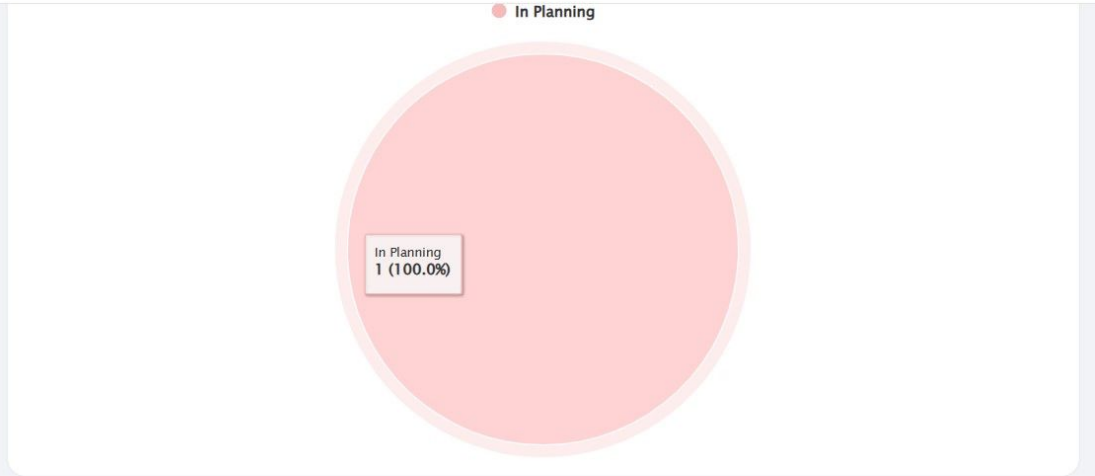

- Any -
- Draft
- In Planning
- Waiting for Approval
- Plan Rejected
- In Production
- Shipped

Case ID	Patient	Doctor Name	Case Status	Product Type	Created At	Updated On	Accepted At
 106	Test Patient	Test_user	In Planning	Clear Aligners	12.07.2023	12.07.2023	

In order to review all existing cases you can click on Case List



# Case List



Search (By Patient name) Case Type  Select status  Search by Created Date Search by Updated Date

Case ID

Case ID	Patient	Doctor Name	Case Status	Product Type	Created At	Updated On	Accepted At
106	Test Patient	Test_user	In Planning	Clear Aligners	12.07.2023	12.07.2023	

25

CSV

You can filter all your cases in the case list. In order to open a case, click on the Case ID

# Treatment Plan Revision



Patient number : 8c18334b-eef7-4e29-9895-23a928848344  
Case ID : 106  
Original Case : N/A  
Patient Name : Test Patient  
Year of birth :  
Doctor Name : Test User  
Current status : Waiting for Approval  
Treatment Type : 7-7 Full Treatment  
Created At : 12-07-2023 11:09  
Updated At : 12-07-2023 11:19  
Accepted At : Not accepted

## Treatment Plans

ee959a20-9367-41fc-9412-43445f1a6380

07-12-2023 11:19:57

pending

Accept

View

Share

Reject

T Add New Comment \*

Files

Radiographs



You will receive an email notification once the Treatment Plan is ready. Click View for revision.

# Treatment Plan Revision



ZB61497  
Both arches  
15UL+ULT+ULR  
IPR of 0.2-0.4 mm

Step 15 of 15

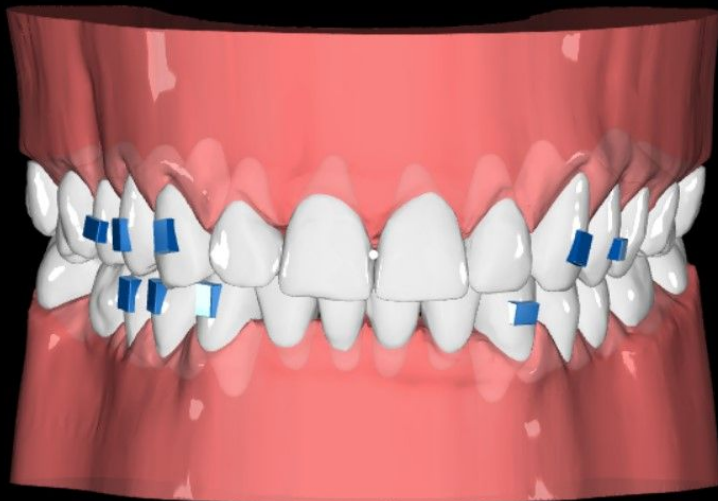

0 1 2 3 4 5 6 7 8 9 10 11 12 13 14 15



# Treatment Plan Revision



Patient number : 8c18334b-eef7-4e29-9895-23a928848344  
Case ID : 106  
Original Case : N/A  
Patient Name : Test Patient  
Year of birth :  
Doctor Name : Test User  
Current status : Waiting for Approval  
Treatment Type : 7-7 Full Treatment  
Created At : 12-07-2023 11:09  
Updated At : 12-07-2023 11:19  
Accepted At : Not accepted

## Treatment Plans

ee959a20-9367-41fc-9412-43445f1a6380

07-12-2023 11:19:57

pending

Accept

View

Share

Reject



Add New Comment \*

## Files

Radiographs



In order to share the simulation with the patient, click the share button

# Treatment Plan Revision

Dear Doctor,

Attached you will find the access link to the 3D simulation of the aligner planning:

<https://3dsimulation.info/?u=25631&a=Client3048/Client3806/61497/38B7D01C7F8C477D9ECBACA9F8342867.iwgl&fg=fff&bg=000&p=XNVQWB>

If you have any questions or comments, please feel free to contact us.

Please let us know your suggestions for changes.

Sincerely,

Your Team

Copy the link and send to patient. Patient can open link on PC, Laptop, Smart Phone, Tablet

# Treatment Plan Revision



Patient number : 8c18334b-eef7-4e29-9895-23a928848344  
Case ID : 106  
Original Case : N/A  
Patient Name : Test Patient  
Year of birth :  
Doctor Name : Test User  
Current status : Waiting for Approval  
Treatment Type : 7-7 Full Treatment  
Created At : 12-07-2023 11:09  
Updated At : 12-07-2023 11:19  
Accepted At : Not accepted

## Treatment Plans

ee959a20-9367-41fc-9412-43445f1a6380	07-12-2023 11:19:57	pending	<a href="#">Accept</a>	<a href="#">View</a>	<a href="#">Share</a>	<a href="#">Reject</a>
--------------------------------------	---------------------	---------	------------------------	----------------------	-----------------------	------------------------

T Add New Comment \*

Files

Radiographs ▼

Click Accept in order to confirm the Treatment plan

# Treatment Plan Revision

The screenshot displays the 'FIRSTCLASS ALIGNERS' web interface. At the top, the logo and tagline 'Mild to Moderate Treatment Specialist' are visible. The user interface includes a header with a help icon, a user profile icon, and a language selector set to 'English'. Below the header, the status of the treatment plan is shown: 'Updated At : 12-07-2023 11:19' and 'Accepted At : Not accepted'. The main content area is titled 'Treatment Plans' and shows a plan with ID 'ee959a20-9367-41fc-9412-43'. To the right of the plan are four buttons: 'Accept' (green), 'View' (dark grey), 'Share' (green), and 'Reject' (red). A modal dialog titled 'Order Confirmation' is open in the center, asking 'You are about to confirm the selected aligner plan and approve it for fabrication. Would you like to continue?'. The dialog has a 'Yes' option selected with a blue checkmark. A red circle highlights the 'Confirm' button at the bottom of the dialog. In the background, there is a 'Add New Comment' section with a text input field and a 'Save' button, and a list of documents including 'Other documents / Photos', 'Lab report', and 'Add Other documents'.

Confirm the production of aligners

# Treatment Plan Revision



Accepted At: 12-07-2023 00:00

## Treatment Plans

ee959a20-9367-41fc-9412-43445f1a6380

07-12-2023 11:26:06

accepted

View

Share

## Treatment comment

07-12-2023 11:26

Please only produce aligners 1-5

Add New Comment \*

Save

## Files

Radiographs



Other documents / Photos



Lab report



Add Other documents

If you would like to ask questions or add comments regarding the case, you can use the comment section. You will receive a reply within 24 hours. Also modification requests can be done there.



# Status Update



Search (By Patient name) Case Type Select status Search by Created Date Search by Updated Date

Case ID Apply Filter Clear Filter

Case ID	Patient	Doctor Name	Case Status	Product Type	Created At	Updated On	Accepted At
106	Test Patient	Test_user	In Production	Clear Aligners	12.07.2023	12.07.2023	12.07.2023

25

Once the case is confirmed the status will change from “in planning” to “in production” and eventually into “case shipped”. You will receive an email notification when the case is shipped.